SOP - STRATEGY DEPLOYMENT PLAN (SDP)

[CONFIDENTIAL]
[UTTHUNGA]
[IndiQube, South Summit, South End Rd, Vijayarangam Layout, Bengaluru, Karnataka 560004]

Contents

1 Background 4
2 Purpose 4
3 Scope 4
4 Abbreviations 4
5 Terms and Definitions 4
6 Responsibilities 5
6 RACI 5
7 SIPOC 6
8 Overall Process Flow Chart 7
9 Procedure 8
9.1 Procedure for creating SDP 8
9.1.1 Below is The Procedure for creating Org SDP 8
9.1.2 Below is the procedure for creating BU SDPs 9
9.2 Process Description 9
9.2.1 Defining the Organization strategy 9
10 Information Security requirements 12
11 Metrics 12
12 References 12
13 Annexures 12
14 Forms 12

CHANGE HISTORY

This section describes the details of changes that have resulted in the current document.

SL. No.	Document Version No.	Change Description	Reason For change	Prepared By & Date	Reviewed By & Date	Approved By & Date
01	0.1	Draft	Implementation of the Integrated Management System	Anitha N		
02	Issue B Version 1.0	New Process & Procedure for Creating SDPs	-	Sachin Aramani 26-Sep-23	Anitha N 27-Sep-23	Santosh V 6-Oct-23
03	Issue B Version 1.1	Document formatting, font style to Poppins and alignment	Updated in line with the document guidelines	Vanavee P 02-Dec-24	Anitha N 23-Dec-2024	Santosh V 31-Dec-2024
04	Issue C Version 1.0	Review of document	New version update of IMS	Anitha N 01-Aug-2025	Santosh V 08-Aug-25	Sanmangala MS 14-Aug-2025

1. Background

The SDP is a document that outlines the strategy that will be deployed in the organization for the fulfilment of the vision. It includes short-term and long-term Goals, Objectives, Timelines, Budget, Resources and Key Performance Indicators. The creation and refinement of SDP usually happens during Q4 of every year.

2. Purpose

The purpose of this SOP is to document the process & procedure for developing the Strategy Deployment Plan (SDP).

3. Scope

a. This SOP is applicable for creating Organization Strategy Deployment Plan (Org SDP) as well as BU Strategy Deployment Plans (BU SDP).
b. This applies to top management, senior & middle management, leadership, heads of department(s), employees, and partners.

4. Abbreviations

a. SDP: Strategy Deployment Plan

b. Org SDP: Overall Strategy Deployment Plan at the Organization level

c. BU SDP: Overall Strategy Deployment Plan at the Business Unit level

d. BU: Business Unit

e. SWOT: Strength, Weakness, Opportunity, and Threat

f. Q4: 4th quarter of a calendar year (Oct to Dec months)

g. CEO: Chief Executive Officer

h. SDWG: Strategy Deployment Working Group

5. Terms and Definitions

a. Strategy Owner: Person responsible for defining/declaring the overall strategy. It would be the CEO who would declare the strategy at the organization level and BU Heads who declare at the BU level.

   For example: The CEO may declare, for the upcoming year we would achieve 3 percentage points more EBITDA than the previous year.

   The BU Head may declare, we would grow 20% YoY in Order Booking in USA region every year, for next 3 years.

b. Strategy Team: Team responsible for supporting the strategy owner in defining/declaring the strategy and ensure all stakeholders are aligned with the strategy. This team is also responsible for communicating, aligning, monitoring, and evaluating the strategy and its deployment periodically (Governing body).

- For Org SDP, this team would include COO, CFO, BU Heads, Regional Sales Heads, Department Heads, Leadership Consultants and Business Consultants.
- For BU SDP, this team would include BU Head, Group Heads, Delivery Head, Account Managers, Regional Sales Heads and Department Heads.

c. Strategy Deployment Working Group: Team responsible for creating the SDP and ensuring that it is implemented. People are responsible for implementing and overseeing the implementation of the SDP.

- For Org SDP, this team would include COO, CFO, BU Heads, Department Heads.
- For BU SDP, this team would include BU Head, Group Heads, Delivery Head, Account Managers, Program and Project Managers, Project Leaders, and Team Leaders.

6. Responsibilities

a. Strategy Owner: Person responsible for defining/declaring the overall strategy.

b. Strategy Team: Who work on collecting historical data, provide their analysis, views, and recommendations on what could be the growth strategies that can be deployed and enable the Strategy Owner in him/her declaring the overall strategy.

c. SDWG: Team responsible for developing the SDP document and ensuring that it is implemented. Disputes on SDP will be resolved by this team.

7. RACI

Process	Responsible	Accountable	Consulted	Informed
Creation of Org SDP	SDWG	Strategy Owner - CEO	Strategy Team	All Stakeholders
Creation of BU SDP	SDWG	Strategy Owner - BU Head	Strategy Team	All Top Management (CXOs) & All BU Management
Implementation of Org SDP	SDWG	Strategy Owner - CEO	Strategy Team	All Stakeholders
Implementation of BU SDP	SDWG	Strategy Owner - BU Head	Strategy Team	All Top Management (CXOs) & All BU Management

Governance of Org SDP	Strategy Team	Strategy Owner - CEO		SDWG
Governance of BU SDP	Strategy Team	Strategy Owner - BU Head		SDWG

8. SIPOC

Supplier	Input	Process	Output	Customer
• Strategy Team	• Facts & Figures of previous years and current year YTD • Previous year's approved SDP • SWOT Analysis • Organization Business Plan • Organization Vision and Mission statement • Approved Org SDP for creation of BU SDP	• Creation of SDP by SDWG • Brainstorming • Documenting • Review & Approval	• Approved SDP • A3 Action Tracker	• SDWG • Strategy Team • Program & Project Managers • Project Leaders and Team Leaders

9. Overall Process Flow Chart

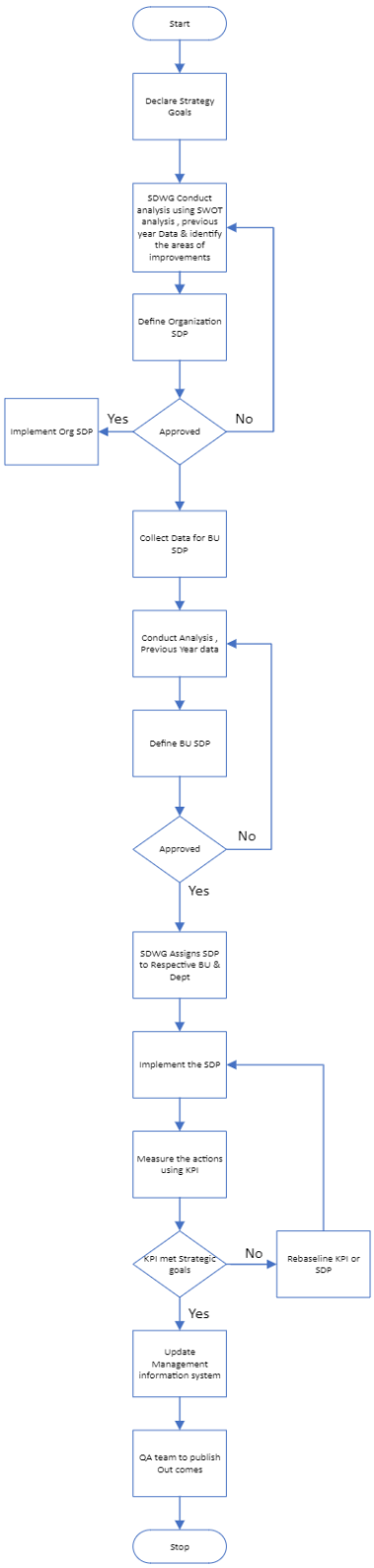

10. Procedure

10.1 Procedure for creating SDP

10.1.1 Below is The Procedure for creating Org SDP

a. During the end of Q3 (Sep month) or beginning of Q4 (Oct month), Strategy Team will collect the data of previous year and current year YTD (from PMO, Finance, BU, Departments).

b. The Strategy Team will study the data and get ready to present their analysis based on various strategic factors like EBITDA, YoY Business Growth, YoY Revenue Growth, Margins, etc.

c. The Strategy Team will meet with the Strategy Owner (CEO) and brainstorm, debate, discuss and decide what is the Strategy to be deployed for the next 1 year as well as for next 3 years to fulfill the vision of the organization.

d. This above meeting will be held during 2nd week of Oct.

e. The Strategy Owner declares the strategy for upcoming years (1 year short-term and 3 years long-term) at the end of the above meeting.

f. The Strategy Deployment Working Group works on creation/refinement of Org SDP document.

- The SDWG will conduct a series of brainstorming and focused group discussions between 3rd week of Oct till 2nd week of Nov.
- The SDWG will meet with BU Heads and CXOs as well as with business consultants to define the 3-year objectives (6'o clock in SDP template).
- The SDWG will meet with BU Heads and CXOs as well as with business consultants to define the 1-year objectives (9'o clock in SDP template).
- The SDWG will meet with BU Heads, Department Heads, CXOs, Middle Management as well as with business consultants to define the KPIs (3'o clock in SDP template).
- The SDWG will meet with BU Heads, Department Heads, CXOs, Middle Management as well as with business consultants to define the high-level action plan (recovery, corrective, preventive, creative) to guide the strategy deployment.

g. The SDWG then presents the Org SDP to the Strategy Team and Strategy Owner for approval and baselining the Org SDP. The Strategy Owner approves, and the Org SDP is baselined.

10.1.2 Below is the procedure for creating BU SDPs

a. During Q4 (Nov month) Strategy Team will collect the data of previous year and current year YTD (from PMO, Finance, BU, Departments).
b. The Strategy Team will study the Org SDP as well as the collated data and get ready to present their analysis based on various strategic factors like EBITDA, YoY Business Growth, YoY Revenue Growth, Margins, etc.
c. The Strategy Team will meet with the Strategy Owner (BU Head) and brainstorm, debate, discuss and decide what Strategy to be deployed for the next 1 year as well as for next 3 years to fulfill the vision of the organization.
d. This above meeting will be held during 4th week of Nov.
e. The Strategy Owner declares the strategy for upcoming years (1 year short-term and 3 years long-term) at the end of the above meeting.
f. The Strategy Owner get approval for the BU SDP from CEO by end of 1st week of Dec.
g. The Strategy Deployment Working Group works on creation/refinement of Org SDP document.
    - The SDWG will conduct a series of brainstorming and focused group discussions between 1st week of Dec till 3rd week of Dec.
    - The SDWG will meet with BU Head, AMs, Program and Project Managers, Regional Sales Head, Key Sales Executive and Department Heads, to define the 3-year objectives (6'o clock in SDP template).
    - The SDWG will meet with BU Head, AMs, Program and Project Managers, Regional Sales Head, Key Sales Executive and Department Heads, to define the 1-year objectives (9'o clock in SDP template).
    - The SDWG will meet with BU Head, AMs, Program and Project Managers, Regional Sales Head, Key Sales Executive and Department Heads to define the KPIs (3'o clock in SDP template).
    - The SDWG will meet with BU Head, AMs, Program and Project Managers and Project/Team Leaders, Regional Sales Head, Key Sales Executive and Department Heads to define the high-level action plan (recovery, corrective, preventive, creative) to guide the strategy deployment.
h. The SDWG then presents the BU SDP to the Strategy Team and Strategy Owner and Strategy Owner of Org SDP for approval and baselining the BU SDP. The Strategy Owner approves and the BU SDP is baselined.

10.2 Process Description

10.2.1 Defining the Organization strategy

Strategy owner shall declare the Organization strategy for long term and short term. Refer sec 9.1 for procedure on defining organization strategy

The following steps should be followed to develop Strategy Deployment Plan

10.2.2 Analysis

a. The Strategy Deployment Working Group (SDWG -management & the leadership team) shall perform the SWOT Analysis to identify the Internal strengths, weaknesses, external opportunities, and threats that affect organization.

b. Business results and relevant base metrics of organization/business/department shall be collected and analyzed at the end of Q3, by Strategy Team.

c. Strategy Team and SDWG analyze the corrective actions for non-performance and lessons learnt from the previous years.

d. Each BU and department will conduct SWOT analysis for the respective areas using the previous year's performance.

10.2.2.1 Strategic Planning and Improvement

a. Identify and document the Strategic goals, focus area /areas of Improvements, Schedule, resources, and budget required for Implementation in the SDP.

b. The SWDG shall come up with the SDP. Refer section 9.2 for BU level SDP creation

c. The X Matrix, also known as Hoshin Kanri process will be used to develop and align strategy goals of Utthunga through annual Priorities, targets, and owners.

d. At the organization level, the Strategy Deployment Plan shall be created on 4 Axis of X Matrix namely long-term goals (3y), Annual goals/objectives, process to Improve or prioritize and KPI. Each Axis of X Matrix shall be connected using linking boxes.

- Long term goals to Annual goals
- Annual goals to Process Improvement/prioritize.
- Process Improvement/prioritize to KPI.
- KPI to Owner & Sponsor

e. SDP shall be reviewed and approved by the Strategy owner.

f. Details about each SDP and A3 to be documented and published to the respective department's executive leadership by the end of November or mid-December.

g. Each BU/Department shall derive an SDP and A3 based on the organization SDP and their respective scope by end of 2nd week of December and to be approved by SDWG.

h. The SDWG will be the custodian for the SDP and its deployment.

i. Executive leadership is responsible for providing oversight and support for the strategy deployment process. They ensure that the strategy is aligned with the organization's overall goals and objectives.

10.2.2.2 Implementation

a. Executive leadership Identifies the owners required to implement the strategy.

b. Owners work with their teams to develop action plans and implement the strategy.

c. Collaboration requirements and ownership for each program are identified and clearly documented in A3 template.

d. The measurable Performance indicators are to be defined in the implementation document.

e. The SDWG shall meet quarterly to take decisions to approve new activities proposed by the departments and evaluate the feasibility based on details provided. It also makes appraisal of ongoing activities and activities scheduled to be conducted.

10.2.2.3 Monitoring

a. Monitoring the benchmarked goals & performance indicators and evaluation of attainment should be carried out by the Executive Leadership during the 1st week of subsequent month.

b. Details of the current performance & improvement action plan shall be made available in the Management Information system or in a tracker.

c. The Goals set shall be objective with clear measurement criteria and timeline in A3. each goal shall have milestones at which the progress can be assessed.

d. The Quality department will report the findings for each quarter to SDWG with the analysis of outcomes reported by the departments with corrective actions including further process improvement needs and deployment of resources.

- If the org. level/BU/dept goals at the end of quarter is not met, the same needs to be communicated to SDWG and Strategy owner.
- RCA shall be conducted as per Utthunga' s CAR process and corrective actions are planned.

- Rebase lining of KPIs/SDP plan shall be done after getting approval from all relevant stakeholders.
- In case org. level/BU/dept goals are not met and there is no viable plan to achieve the goals, New SDP and A3 must be created as per Sec 9.2 with SDWG's approval.

e. The outcome must be assessed qualitatively and quantitatively, After the completion of the SDP.

f. Based on the Success/failure, Learnings will be captured in Knowledge Repository and will be used for Subsequent SDP planning

11. Information Security requirements

a. Confidentiality of information and SDP details is maintained by the InfoSec team. The SDP documents are accessible only internally and to relevant stakeholders.

b. Archiving and back up of data as per contractual obligations

12. Metrics

a. KPI in terms of number of activities completed as a percentage of for each SDP

b. On time completion (%) of activities in each SDP (Org, BU, Department)

c. Planned vs actual effort for each SDP

13. References

a. Hoshin Kanri - Wikipedia

b. Hoshin Kanri – Part 4: The X-Matrix? | AllAboutLean.com

14. Annexures

NIL

15. Forms

a. Strategy Deployment Plan template

b. A3 Template